

Thomasville City Schools Career & Technical Education

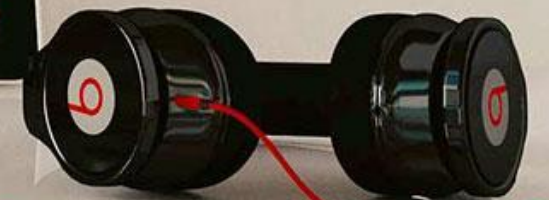
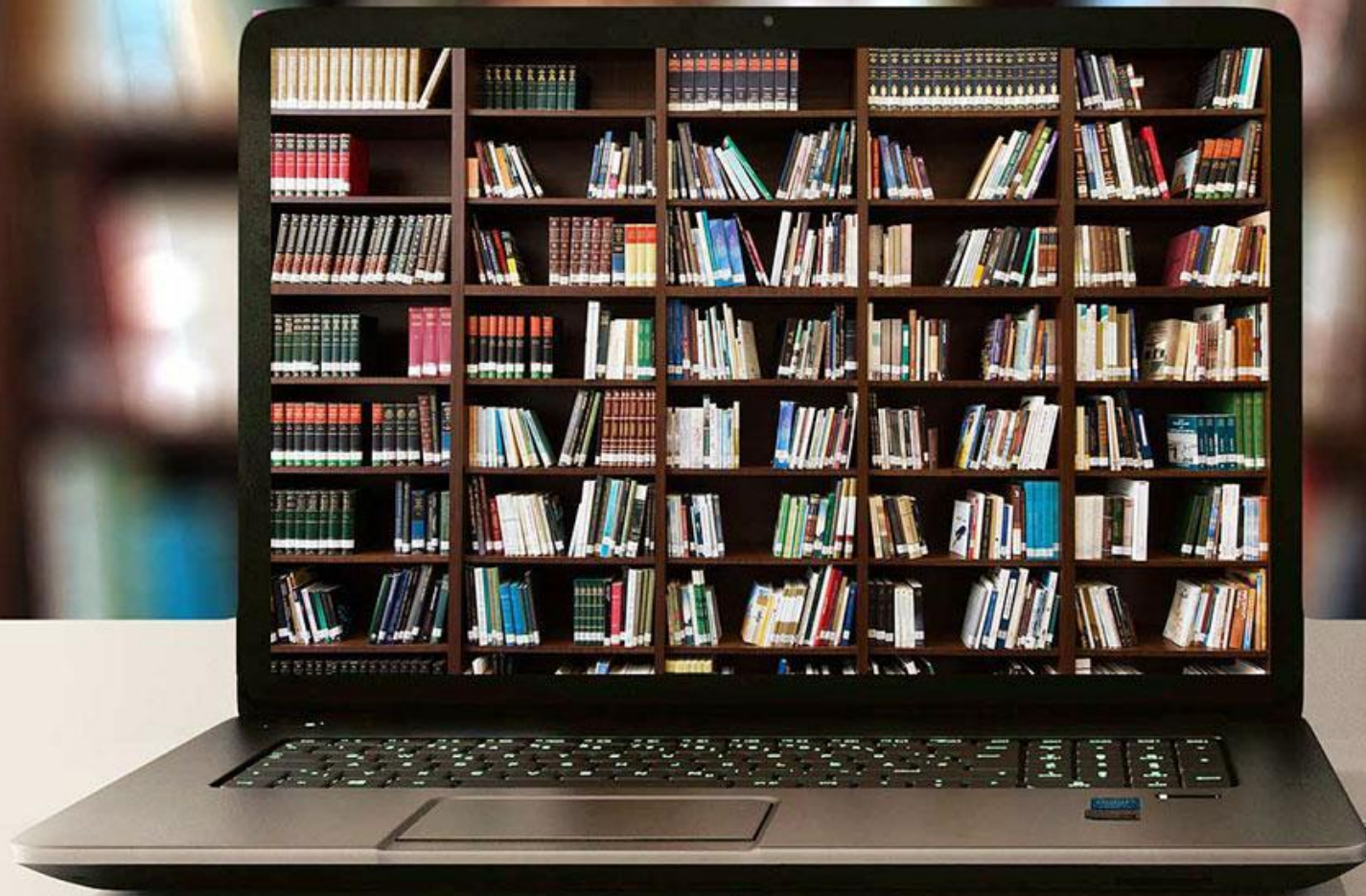

THS CTE Profile

CTE Career Pathways

- Carpentry
- Entrepreneurship
- General Management
- Healthcare Science
- Culinary Arts
- Sports & Event Marketing
- Digital Design & Animation
- Advanced Manufacturing

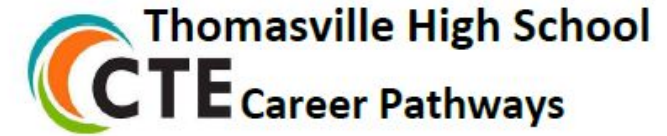

Choose your **CTE Pathway** and follow the course sequence. To be recognized as a **CTE Concentrator** students must take the **2nd or 3rd** level course (concentrator course) in that Pathway sequence indicated by an (*).

| | |
|---|---|
| Carpentry Pathway | Entrepreneurship Pathway |
| Construction Core | Entrepreneurship I |
| Carpentry I | Entrepreneurship II * |
| Carpentry II * | CCP/DCCC/Internship/Apprenticeship |
| CCP/DCCC/Internship/Apprenticeship | |
| Health Science Pathway | General Management Pathway |
| Foundations of Health Science | Business Essentials/(POB) |
| Health Science I | Business Management I |
| Health Science II * | Business Management II * |
| CCP/DCCC/Internship/Apprenticeship | CCP/DCCC/Internship/Apprenticeship |
| Culinary Arts Application Pathway | Sports & Event Marketing Pathway |
| Culinary Arts & Hospitality I | Sports & Event Marketing I |
| Culinary Arts & Hospitality II Applications | Sports & Event Marketing II * |
| Culinary Arts & Hospitality III * | CCP/DCCC/Internship/Apprenticeship |
| CCP/DCCC/Internship/Apprenticeship | |
| Digital Design & Animation Pathway | Manufacturing Pathway |
| TS24 Digital Design and Animation I | Advanced Manufacturing I |
| TS25 Digital Design and Animation II* | Advanced Manufacturing II * |
| CCP/DCCC/Internship/Apprenticeship | CCP/DCCC/Internship/Apprenticeship |



TMS CTE Profile



Thomasville Middle School

- Computer Applications
- Exploring Technology
 - Project Lead the Way- Gateway to Technology
- Family and Consumer Sciences
 - Paxton Patterson Career Ready Labs
- Career Exploration
 - Paxton Patterson Career Ready Labs

| Family and Consumer Science Education* | Career Development Education* |
|--|---|
| Exploring Nutrition & Wellness | Exploring Personal Character & Careers |
| Exploring Childcare | Exploring Careers and Employment |
| Exploring Personal Finance & Hospitality | |
| Trade, Technical, Engineering | Computer Science and Information Technology |
| PLTW Design & Modelling | Keyboarding & Basic Word Processing |
| PLTW Computer Science Innovators/Makers | Introduction to Office Productivity |
| PLTW App Creators | Office Productivity Applications |

*Paxton Patterson Career Ready Labs



CTE Enrollment

| <u>Grade Level</u> | <u>2019-2020</u> | <u>2020-2021</u> | <u>2021-2022</u> | <u>2022-2023</u> |
|--------------------|------------------|------------------|------------------|------------------|
| 6-8 | 462 | 502 | 489 | 566 |
| 9-12 | 966 | 924 | 857 | 1010 |

Career & College Promise

| Term | Enrollment |
|-----------|------------|
| 2020-2021 | 155 |
| 2021-2022 | 93 |
| 2022-2023 | 79 |



| Perkins V Indicators | State Goal | State Performance | Thomasville Performance | Local Benchmark |
|--|------------|-------------------|-------------------------|-----------------|
| | | | SY 2020-2021 | |
| 1S1: Four-Year Graduation Rate | 97.30% | 97.15% | 98.40% | 98.68% |
| 2S1: Academic Proficiency in Reading Language Arts | 54.86% | 37.72% | 20.00% | 100.00% |
| 2S2: Academic Proficiency in Mathematics | 50.08% | 30.35% | 10.50% | 18.34% |
| 2S3: Academic Proficiency in Science | 53.20% | 53.44% | 35.70% | 49.45% |
| 3S1: PostSecondary Placement | 95.13% | 96.57% | 87.80% | 91.91% |
| 4S1: Non-traditional Program Enrollment | 38.77% | 26.98% | 17.14% | 10.54% |
| 5S1: Attained Recognized Postsecondary Credentials | 21.57% | 27.83% | 25.00% | 59.44% |
| 5S4: Program Quality | 71.63% | 59.37% | 34.65% | 54.86% |

CTE Perkins V Core Indicators

CTE Opportunities



National Technical Honor Society

CTE Opportunities:

- ★ Industry Credentials
- ★ Apprenticeship (DDAC)
- ★ Work-based Learning
- ★ Career & Technical Student Organizations (CTSOs)



@TCSCTE

| Credentials Earned | 2020-2021 | 2021-2022 |
|--|-----------|------------|
| CPR/AED | | 22 |
| MOS 2019 or above Excel Core | 2 | 8 |
| MOS 2019 or above Excel Expert | | 7 |
| MOS 2019 or above PowerPoint | 2 | 18 |
| MOS 2019 or above Word | 1 | 26 |
| NC NCCER Modules 00101-27204 | | 36 |
| OSHA 10-Hr Industry Cert - Hlthcare | | 9 |
| Venture Entrepreneurial Expedition | | 16 |
| WorkKeys Certifications | | |
| WorkKeys Bronze | | 38 |
| WorkKeys Silver | 11 | 14 |
| WorkKeys Gold | 6 | 8 |
| WorkKeys Platinum | 2 | 1 |
| Advanced Manufacturing Certifications | | |
| CPT Safety | | 1 |
| CPT Quality Practices and Measurement | | 1 |
| Total Credentials Earned | 24 | 205 |



CTE Highlights at TMS

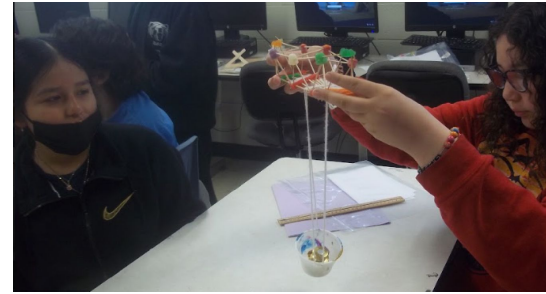
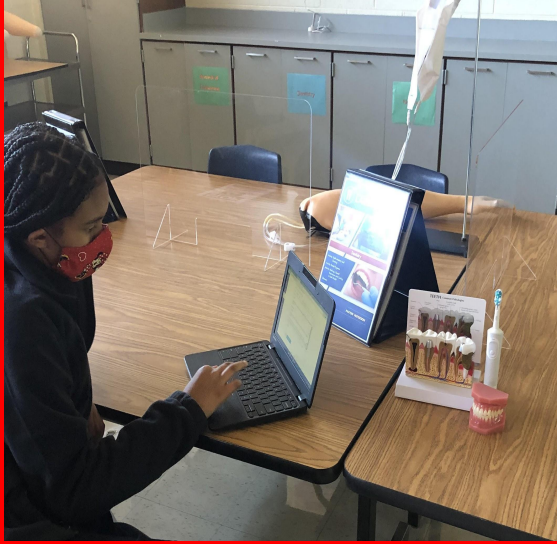

**Paxton Patterson
Career Ready Labs
&
Project Lead the
Way (STEM)**



CTE Highlights at THS

Advanced Manufacturing
Equipment funded by Golden
LEAF

New Digital Design &
Animation Pathway

Culinary Arts Showcase

Health Science Partnership
with Novant Professionals

Fall Blood Drive

Coming Soon – Carpentry
SHED Competition

Golden LEAF
FOUNDATION

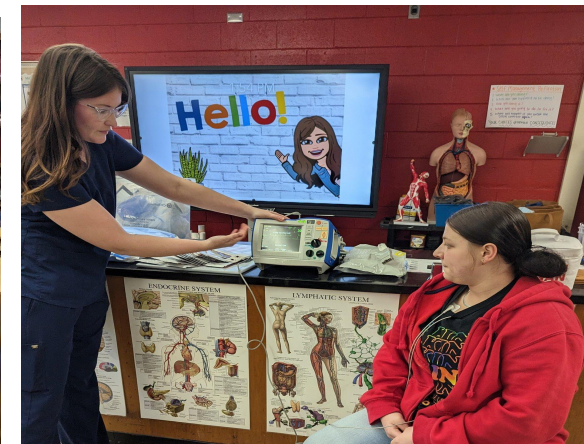
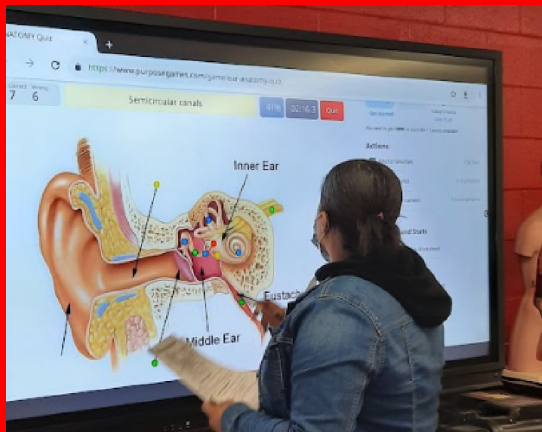

2022 Job Shadow Day



Thomasville Rotary Club
Thomasville Veterinary Hospital
**Plyer & Waterhouse Attorney
LLC**
DDCC ECU Dental Clinic
**Thomasville Small Business
Tour**

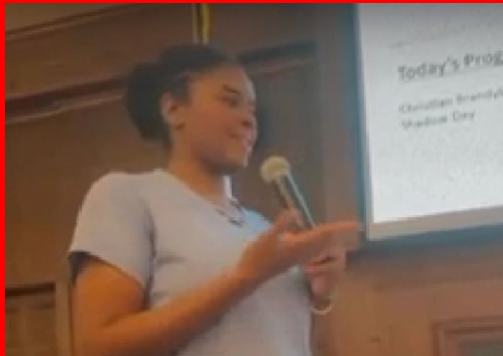

2022 Fall Career Fair/Expo



Coming Soon!
Spring Job Fair



Partnership Activities



Business Advisory Meetings

Davie Davidson Apprenticeship Consortium Visits

Industry Guest Speakers

Davidson Davie Community College CTE Summer Institute Collaborative Sessions



CTE Focus Areas

Career
Pathway
Awareness

Increase
CCP &
CTSO
Participation

Partnerships
&
Certifications

Work-Based
Learning
Experiences

Graduating
*Career and
College Ready*
(3 E's)
*Employed,
Enlisted or
Enrolled*



Contact



Diane Roberts
CTE & Advanced Programs Director
Thomasville City Schools
(336) 474-4208
robertsd@tcs.k12.nc.us

Lakeyia Ingram-Sampson
CIMC/CDC
Thomasville High School
(336) 474-4260
ingraml@tcs.k12.nc.us